

# The Musicians Dictionary of Melodic Lines

# Bebop Bible

**Les Wise**

**824 Jazz Ideas for All Instruments**

## HOW TO USE THE "BEBOP BIBLE"

The "Bebop Bible" will solve two of the most common problems among musicians. 1) The lack of a strong musical vocabulary (licks, patterns, etc.) and 2) How to connect the ideas into smooth solos once they have been memorized.

You will notice that the book not only contains melodic ideas to be played over individual chords (major, minor, and dominant) but also a great number of larger musical sentences for chord progressions (i.e., IIm7 V7 Imaj7 and turn arounds. i.e., Imaj7 VI7 IIm7 V7.)

All the ideas are categorized into sections for easy reference and also the starting note (in interval notation) for every idea is given (root, 3rd, 5th, 7th, etc.). This will enable you to use the ideas more quickly in your playing.

One way to give our solos continuity is to memorize musical sentences. The next step is to connect these sentences into paragraphs. Here's how we do it. In the IIm7 V7 Imaj7 section of the book the melodic ideas are grouped according to the starting note of the IIm7 chord (the root of a Dm7 chord is D, the b3rd is F, the 5th is A, etc.). Also notice that the note the IIm7 V7 (Dm7 G7) resolves to when it reaches the Imaj7 (Cmaj7) chord is indicated in interval notation. This is shown because if we wanted to connect the IIm7 V7 line to another progression or add another idea, it's important to know the starting note (interval) of the next idea for it to connect smoothly.

### MUSICAL EXAMPLES

#### WORD

C Maj.7

#### SENTENCE

Dm7

G7(alt.)

C Maj.7

## PARAGRAPH

The lines in the “Bebop Bible” are written as straight 8th notes for easy reading but to play the ideas in a “bop” swing fashion the 8th notes should be phrased like this:

A diagram showing two eighth notes followed by an equals sign and then a triplet of eighth notes. The triplet is indicated by a bracket above the notes with the number 3 inside.

Here are some tips for you to think about as you go through the book.

1. Learn small sections at a time, maybe 4 or 8 notes.
2. Play slowly to ensure correct programming of motor skills.
3. Transpose the ideas to all keys.
4. Learn the ideas in different octaves.
5. Practice singing the lines away from your instrument.
6. Tape the chord changes and play the ideas against them.
7. Experiment with breaking up the lines rhythmically.
8. Incorporate the ideas into your playing immediately.

# MAJOR IDEAS

## Starting on the Root

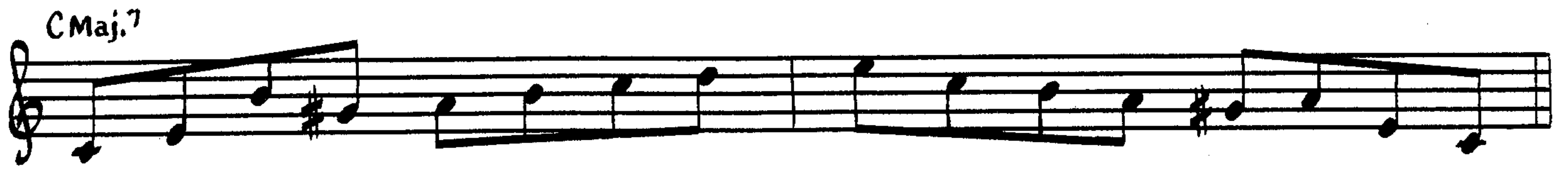

# MAJOR IDEAS

## Starting on the Root

C Maj.7

C Maj.7

C Maj.7

C Maj.7

C Maj.7

C Maj.7

C Maj.7

C Maj.7

C Maj.7

C Maj.7

C Maj.7

C Maj.7

C Maj.7

C Maj.7

# MAJOR IDEAS

## Starting on the 3rd

C Maj.7

C Maj.7

C Maj.7

C Maj.7

C Maj.7

C Maj.7

C Maj.7

C Maj.7

C Maj.7

C Maj.7

C Maj.7

C Maj.7

C Maj.7

C Maj.7

# MAJOR IDEAS

## Starting on the 3rd

# MAJOR IDEAS

## Starting on the 4th or 11th

# MAJOR IDEAS

## Starting on the 5th

C Maj.7

C Maj.7

C Maj.7

C Maj.7

C Maj.7

C Maj.7

C Maj.7

C Maj.7

C Maj.7

C Maj.7

C Maj.7

C Maj.7

C Maj.7

C Maj.7

# MAJOR IDEAS

## Starting on the 5th

C Maj.7 C Maj.7

C Maj.7 C Maj.7

C Maj.7 C Maj.7

C Maj.7 C Maj.7

C Maj.7 C Maj.7

C Maj.7

C Maj.7

# MAJOR IDEAS

Starting on the 6th or 13th

C6

C6

C6

C6

C6

C6 C6 C6 C6

# MAJOR IDEAS

## Starting on the 7th

C Maj.7

C Maj.7

C Maj.7

C Maj.7

C Maj.7

C Maj.7

C Maj.7

# MAJOR IDEAS

## Starting on the 2nd or 9th

C Maj.7

C Maj.7

C Maj.7

C Maj.7

C Maj.7

C Maj.7

C Maj.7

# MINOR IDEAS

## Starting on the Root

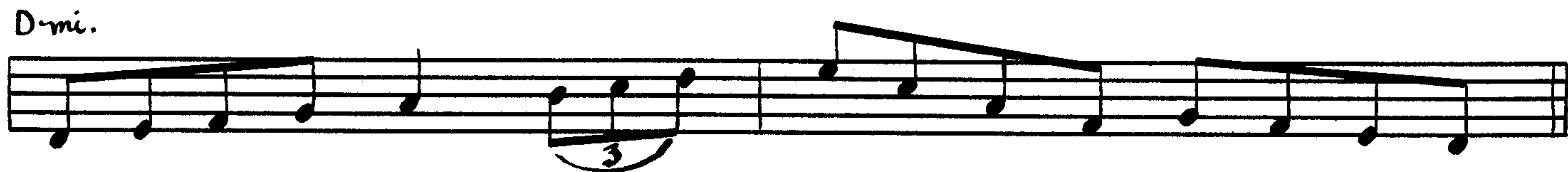

# MINOR IDEAS

## Starting on the Root

Dmi.

Dmi.

Dmi.

Dmi. Dmi.

Dmi. Dmi.

Dmi. Dmi.

Dmi. Dmi.

# MINOR IDEAS

## Starting on the b3rd

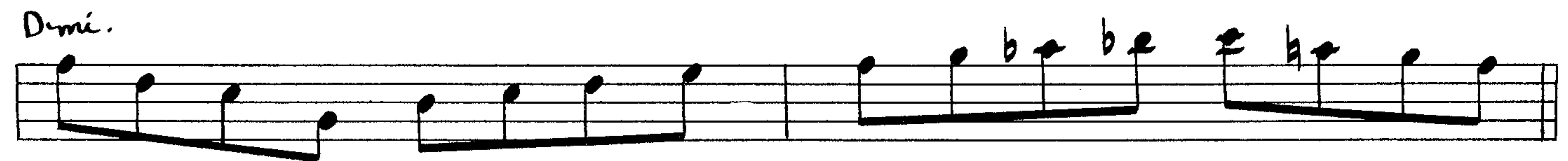
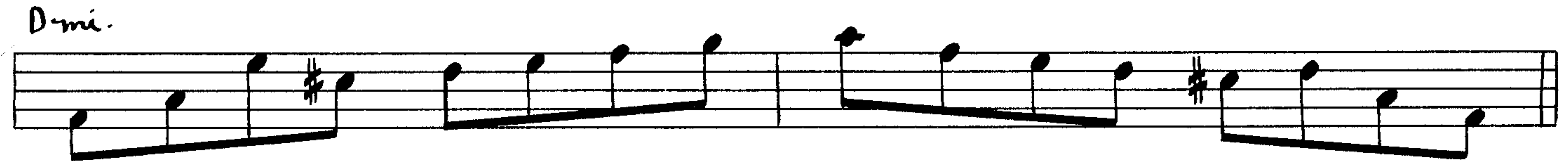

# MINOR IDEAS

## Starting on the b3rd

Dmi.

Dmi.

Dmi.

Dmi.

Dmi.

Dmi.

Dmi.

# MINOR IDEAS

Starting on the 4th or 11th

*Demi.*

*Demi.*

*Demi.*

*Demi.*

*Demi.*

*Demi.*

# MINOR IDEAS

## Starting on the 5th

# MINOR IDEAS

## Starting on the 5th

D-mi.

D-mi.

D-mi.

D-mi.

D-mi.

D-mi.

D-mi.                      D-mi.                      D-mi.

# MINOR IDEAS

## Starting on the 6th or 13th

*Demi.*

*Demi.*

# MINOR IDEAS

## Starting on the b7th

*Demi.*

*Demi.*

*Demi.*

# MINOR IDEAS

## Starting on the 2nd or 9th

*Dmi.*

*Dmi.*

*Dmi.*

*Dmi.*

*Dmi.*

*Dmi.* *Dmi.*

*Dmi.* *Dmi.*

# DOMINANT 7th IDEAS

## Starting on the Root

G<sup>7</sup> G<sup>7</sup> G<sup>7</sup>

G<sup>7</sup> G<sup>7</sup> G<sup>7</sup>

G<sup>7</sup>(alt.) G<sup>7</sup>(alt.) G<sup>7</sup>(alt.)

G<sup>7</sup>(alt.) G<sup>7</sup>(alt.) G<sup>7</sup>(alt.)

G<sup>7</sup>(alt.) G<sup>7</sup>(alt.) G<sup>7</sup>(alt.)

G<sup>7</sup>(alt.) G<sup>7</sup>(alt.) G<sup>7</sup>(alt.)

G<sup>7</sup>(alt.) G<sup>7</sup>(alt.) G<sup>7</sup>(alt.)

# DOMINANT 7th IDEAS

## Starting on the 3rd

G<sup>7</sup> G<sup>7</sup> G<sup>7</sup>

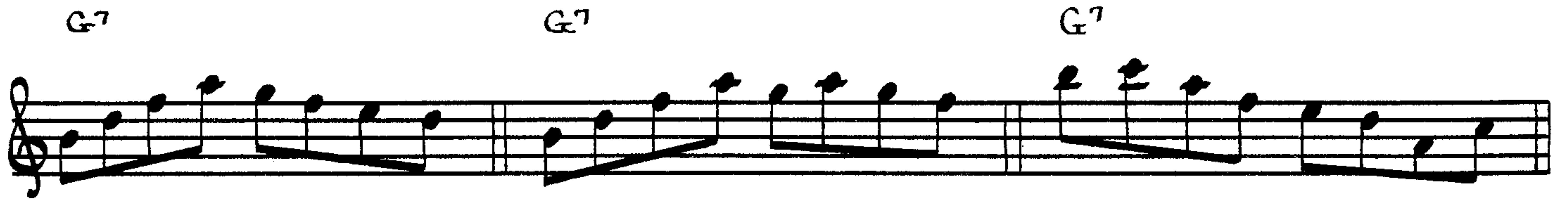

G<sup>7</sup> G<sup>7</sup>(alt.) G<sup>7</sup>(alt.)

G<sup>7</sup>(alt.) G<sup>7</sup>(alt.) G<sup>7</sup>(alt.)

G<sup>7</sup>(alt.) G<sup>7</sup>(alt.) G<sup>7</sup>(alt.)

G<sup>7</sup>(alt.) G<sup>7</sup>(alt.) G<sup>7</sup>(alt.)

G<sup>7</sup>(alt.) G<sup>7</sup>(alt.) G<sup>7</sup>(alt.)

G<sup>7</sup>(alt.) G<sup>7</sup>(alt.) G<sup>7</sup>(alt.)

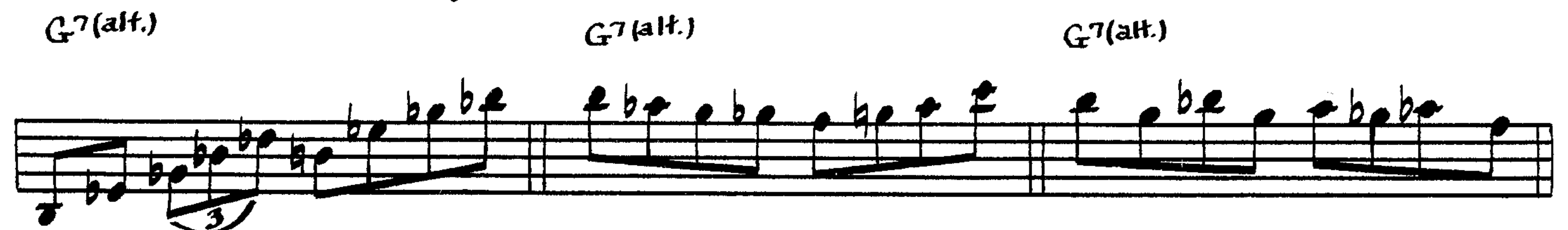

# DOMINANT 7th IDEAS

## Starting on the 5th

# DOMINANT 7th IDEAS

## Starting on the 5th

G7(alt.)

G7(alt.)

G7(alt.)

G7(alt.)

G7(alt.)

G7(alt.)

G7(alt.)

G7(alt.)

G7(alt.)

G7(alt.)

# DOMINANT 7th IDEAS

## Starting on the b7th

G<sup>7</sup> G<sup>7</sup> G<sup>7</sup>

G<sup>7</sup> G<sup>7</sup> G<sup>7</sup>

G<sup>7</sup> G<sup>7</sup> G<sup>7</sup>

G<sup>7</sup> G<sup>7</sup>(alt.) G<sup>7</sup>(alt.)

G<sup>7</sup>(alt.) G<sup>7</sup>(alt.) G<sup>7</sup>(alt.)

G<sup>7</sup>(alt.) G<sup>7</sup>(alt.) G<sup>7</sup>(alt.)

G<sup>7</sup>(alt.) G<sup>7</sup>(alt.) G<sup>7</sup>(alt.)

# DOMINANT 7th IDEAS

## Starting on the 6th or 13th

This section contains four staves of musical notation. The first two staves are for the G7 chord, and the last two are for G7(alt.).

- Staff 1: G7. Melody: G4-A4-B4-C5 (quarter), D5-E5-F5 (quarter), G5 (quarter), F5-E5-D5 (quarter), C5-B4-A4 (quarter), G4 (quarter).

# DOMINANT 7th IDEAS

## Starting on the 2nd or 9th

This section contains three staves of musical notation. The first staff is for G7, and the last two are for G7(alt.).

# DOMINANT 7th IDEAS

Starting on the b5th

This section contains three staves of musical notation for dominant 7th chords starting on the b5th. Each staff begins with a treble clef and a key signature of one flat (Bb). The first staff has three measures, each labeled G7(alt.), with a descending eighth-note line. The second staff has four measures, also labeled G7(alt.), featuring a descending eighth-note line with a triplet of eighth notes in the third measure. The third staff has three measures, labeled G7(alt.), with a descending eighth-note line and a triplet of eighth notes in the second measure.

# DOMINANT 7th IDEAS

Starting on the #5th

This section contains four staves of musical notation for dominant 7th chords starting on the #5th. Each staff begins with a treble clef and a key signature of two sharps (D major). The first staff has three measures, each labeled G7(alt.), with a descending eighth-note line. The second staff has three measures, labeled G7(alt.), with a descending eighth-note line and a triplet of eighth notes in the first measure. The third staff has three measures, labeled G7(alt.), with a descending eighth-note line and a triplet of eighth notes in the third measure. The fourth staff has three measures, labeled G7(alt.), with a descending eighth-note line.

# DOMINANT 7th IDEAS

## Starting on the b9th

# DOMINANT 7th IDEAS

## Starting on the #9th

# IIm7 V7 Imaj7

## Starting on the Root of the IIm7 chord

The following IIm7 V7 Imaj7 ideas are in groups of threes because they utilize a common IIm7 chord idea.

**Dm7                      G7(alt.)                      C Maj.7**

↑ Maj.7

↑ 5th

↑ 5th

**Dm7                      G7(alt.)                      C Maj.7**

↑ Root

↑ Root

↑ 5th

# IIm7 V7 Imaj7

Starting on the Root of the IIm7 chord

Dm7                      G7(alt.)                      C Maj.7

Dm7                      G7                      CMaj.7

# IIm7 V7 Imaj7

Starting on the Root of the IIm7 chord

**Dm7**                      **G7**                      **C Maj.7**

(alt.)

9<sup>th</sup>

9<sup>th</sup>

5<sup>th</sup>

**Dm7**                      **G7(alt.)**                      **C Maj.7**

5<sup>th</sup>

3<sup>rd</sup>

5<sup>th</sup>

# IIm7 V7 Imaj7

Starting on the Root of the IIm7 chord

Dm7                      G7(alt.)                      C Maj.7

Dm7                      G7                      C Maj.7

# IIm7 V7 Imaj7

Starting on the Root of the IIm7 chord

Dm7                      G7(alt.)                      C Maj.7

9th  
3rd  
#4(b5)

Dm7                      G7(alt.)                      C Maj.7

3rd  
5th

# IIm7 V7 Imaj7

Starting on the Root of the IIm7 chord

Dm7                      G7(alt.)                      CMaj.7

↑ Root  
↓ 9th

Dm7                      G7(alt.)                      CMaj.7

↑ 3rd  
↑ 3rd  
↑ 3rd

# IIm7 V7 Imaj7

Starting on the Root of the IIm7 chord

Dm7                      G7                      (alt.)                      C Maj.7

↑ Root

↑ 5<sup>th</sup>

↑ 5<sup>th</sup>

Dm7                      G7                      (alt.)                      C Maj.7

↑ 6<sup>th</sup>

↑ 9<sup>th</sup>

↑ 9<sup>th</sup>

# IIm7 V7 Imaj7

Starting on the Root of the IIm7 chord

Dm7                      G7(alt.)                      C Maj.7

Dm7                      G7(alt.)                      C Maj.7

# IIm7 V7 Imaj7

## Starting on the Root of the IIm7 chord

Dm7
G7 (alt.)
C Maj.7

↑ 3rd
↑ 9th or 5th

Dm7
G7 (alt.)
C Maj.7

↑ Root
↑ 3rd
↑ 5th

# IIm7 V7 Imaj7

Starting on the Root of the IIm7 chord

Dm7                      G7(alt.)                      CMaj.7

Handwritten annotations in the first system:

- b9th**: Points to the  $\sharp F$  note in the first staff of the CMaj.7 section.
- 3rd**: Points to the  $\sharp F$  note in the second staff of the CMaj.7 section.
- Root**: Points to the  $\flat G$  note in the third staff of the CMaj.7 section.
- 3**: A circled number 3 above a triplet of notes in the third staff.

Dm7                      G7(alt.)                      CMaj.7

Handwritten annotations in the second system:

- b3rd**: Points to the  $\flat B$  note in the first staff of the CMaj.7 section.
- 9th**: Points to the  $\flat B$  note in the second staff of the CMaj.7 section.
- 9th**: Points to the  $\flat B$  note in the third staff of the CMaj.7 section.

# IIm7 V7 Imaj7

Starting on the Root of the IIm7 chord

Dm7      G7(alt.)      C Maj.7

Dm7      G7(alt.)      C Maj.7

# IIm7 V7 Imaj7

Starting on the Root of the IIm7 chord

*Dm7<sup>b5</sup>*      *G7(alt.)*      *C Maj.7 (A<sup>7</sup>)*      *(Dm<sup>7</sup>)*      *(G<sup>7</sup>)*

*Dm<sup>7</sup>*      *G7(alt.)*      *C Maj.7*

# IIm7 V7 Imaj7

Starting on the Root of the IIm7 chord

Dm7

G7

(alt.)

C Maj.7

X

Dm7

G7(alt.)

C Maj.7

# IIm7 V7 Imaj7

Starting on the Root of the IIm7 chord

Dm7                      G7(alt.)                      C Maj.7

3rd  
5th  
Root

Dm7                      G7                      C Maj.7

(alt.)                      (alt.)  
Root  
9th  
5th

# IIm7 V7 Imaj7

Starting on the Root of the IIm7 chord

Dm7                      G7(alt.)                      C Maj.7

Dm7                      G7(alt.)                      C Maj.7

# IIm7 V7 Imaj7

## Starting on the b3rd of the IIm7 chord

Dm7
G7(alt.)
C Maj.7

Dm7
G7
C Maj.7

# IIm7 V7 Imaj7

Starting on the b3rd of the IIm7 chord

Dm7                      G7 (alt.)                      C Maj.7

3<sup>rd</sup>

5<sup>th</sup>

Root

Dm7                      G7                      C Maj.7

(alt.)

(alt.)

Root

5<sup>th</sup>

5<sup>th</sup>

# IIm7 V7 Imaj7

Starting on the b3rd of the IIm7 chord

Dm7                      G7(alt.)                      CMaj.7

Dm7                      G7(alt.)                      CMaj.7

# IIm7 V7 Imaj7

Starting on the b3rd of the IIm7 chord

Dm7                      G7                      (alt.)                      CMaj.7

Dm7                      G7                      (alt.)                      CMaj.7

# IIm7 V7 Imaj7

Starting on the b3rd of the IIm7 chord

Dm7                      G7                      (alt.)                      CMaj.7

*(OPTIONAL)*

b3rd

5th

5th

Dm7                      G7                      (alt.)                      CMaj.7

3rd

3rd

3rd

# IIm7 V7 Imaj7

Starting on the b3rd of the IIm7 chord

Dm7                      G7(alt.)                      C Maj.7

Dm7<sup>b5</sup>                      G7(alt.)                      C Maj.7

# IIm7 V7 Imaj7

Starting on the b3rd of the IIm7 chord

Dm7                      G7(alt.)                      C Maj.7

Dm7                      G7(alt.)                      C Maj.7

# IIm7 V7 Imaj7

Starting on the b3rd of the IIm7 chord

Dm7

G7

(alt.)

C Maj.7

Dm7

G7

(alt.)

C Maj.7

# IIm7 V7 Imaj7

Starting on the b3rd of the IIm7 chord

Dm7                      G7                      (alt.)                      CMaj.7

↑ Root

↑ 5<sup>th</sup>

↑ 5<sup>th</sup>

Dm7                      G7                      (alt.)                      CMaj.7

↑ 9<sup>th</sup>

↑ 5<sup>th</sup>

↑ 3<sup>rd</sup>

# IIm7 V7 Imaj7

Starting on the b3rd of the IIm7 chord

Dm7                      G7                      C Maj.7

(alt.)

5<sup>th</sup>

9<sup>th</sup>

9<sup>th</sup>

Dm7<sup>b5</sup>                      G7 (alt.)                      C Maj.7

5<sup>th</sup>  
(Cm7)

b3rd

C Maj.7

5<sup>th</sup>

# IIm7 V7 Imaj7

## Starting on the b3rd of the IIm7 chord

**Dm7                      G7                      C Maj.7**

(alt.)

(alt.)

3rd

9th

**Dm7                      G7 (alt.)                      C Maj.7**

b3rd

9th

5th

# IIm7 V7 Imaj7

Starting on the b3rd of the IIm7 chord

Dm7                      G7(alt.)                      C Maj.7

↑ Root

↑ Root

↑ 5th

Dm7                      G7(alt.)                      C Maj.7

↑ 5th

↑ 5th

↑ 9th

# IIm7 V7 Imaj7

Starting on the b3rd of the IIm7 chord

Dm7                      G7                      (alt.)                      C Maj.7

5<sup>th</sup> or 3<sup>rd</sup>

9<sup>th</sup>

9<sup>th</sup>

Dm7                      G7(alt.)                      C Maj.7

3<sup>rd</sup>

3<sup>rd</sup>

5<sup>th</sup>

# IIm7 V7 Imaj7

Starting on the b3rd of the IIm7 chord

Dm7                      G7(alt.)                      C Maj.7

5<sup>th</sup>  
9<sup>th</sup>  
3<sup>rd</sup>

Dm7                      G7                      (alt.)                      C Maj.7

Maj.7<sup>th</sup>  
9<sup>th</sup>  
5<sup>th</sup>

# IIm7 V7 Imaj7

Starting on the b3rd of the IIm7 chord

Dm7                      G7(alt.)                      C Maj.7

Maj.7<sup>th</sup>

3<sup>rd</sup>

3<sup>rd</sup>

Dm7                      G7                      (alt.)                      C Maj.7

b3<sup>rd</sup>

3<sup>rd</sup>

Maj.7<sup>th</sup>

# IIm7 V7 Imaj7

Starting on the 4th or 11th of the IIm7 chord

*Dm7<sup>b5</sup>*                      *G7(alt.)*                      *C Maj.7*

*Dm7<sup>b5</sup>*                      *G7(alt.)*                      *C Maj.7*

# IIm7 V7 Imaj7

Starting on the 4th or 11th of the IIm7 chord

Dm7                      G7(alt.)                      C Maj.7

Dm7                      G7(alt.)                      C Maj.7

# IIm7 V7 Imaj7

Starting on the 4th or 11th of the IIm7 chord

Dm7                      G7(alt.)                      C Maj.7

Dm7<sup>b5</sup>                      G7(alt.)                      C Maj.7

# IIm7 V7 Imaj7

Starting on the 4th or 11th of the IIm7 chord

Dm7                      G7(alt.)                      C Maj.7

Dm7                      G7(alt.)                      C Maj.7

# IIm7 V7 Imaj7

Starting on the 5th of the IIm7 chord

Dm7                      G7 (alt.)                      C Maj.7

Dm7                      G7                      C Maj.7

# IIm7 V7 Imaj7

## Starting on the 5th of the IIm7 chord

Dm7                      G7            (alt.)                      C Maj.7

(#11)                      (#11)                      (#11)

↑ 5<sup>th</sup>                      ↑ 9<sup>th</sup>                      ↑ 5<sup>th</sup>

Dm7                      G7            (alt.)                      C Maj.7

↑ 3<sup>rd</sup>                      ↑ 5<sup>th</sup> or Root                      ↑ 9<sup>th</sup>

# IIm7 V7 Imaj7

Starting on the 5th of the IIm7 chord

Dm7                      G7                      C Maj.7

(alt.)                      (alt.)

3rd  
9th  
Root

Dm7                      G7 (alt.)                      C Maj.7

3rd  
9th  
5th

# IIm7 V7 Imaj7

Starting on the 5th of the IIm7 chord

Dm7                      G7(alt.)                      C Maj.7

9th

9th

C Maj.7 (A7)                      (Dm7)                      (G7)                      (C)

5th

Dm7                      G7                      C Maj.7

(opt.)                      (alt.)

(alt.)

3rd

9th

9th

# IIm7 V7 Imaj7

Starting on the 5th of the IIm7 chord

Dm7                      G7                      (alt.)                      C Maj.7

5th or 3rd

(alt.)

(alt.)

5th

5th

Dm7                      G7                      (alt.)                      C Maj.7

Root

(alt.)

(alt.)

5th

3rd

# IIm7 V7 Imaj7

Starting on the 5th of the IIm7 chord

*Dm7<sup>b5</sup>*                      *G7(alt.)*                      *C Maj.7*

*Dm7<sup>b5</sup>*                      *G7(alt.)*                      *C Maj.7*

# IIm7 V7 Imaj7

Starting on the 5th of the IIm7 chord

*Dm7<sup>b5</sup>*                      *G7* (alt.)                      *C Maj.7*

*C Maj.7*                      (*A7*)                      (*Dm7*)                      (*G7*)

*Dm7*                      *G7* (alt.)                      *C Maj.7*

*C Maj.7*

# IIm7 V7 Imaj7

Starting on the 6th or 13th of the IIm7 chord

Dm7                      G7(alt.)                      C Maj.7

Maj.7<sup>th</sup>

9<sup>th</sup>

9<sup>th</sup>

Dm7                      G7(alt.)                      C Maj.7

Maj.7<sup>th</sup>

5<sup>th</sup>

5<sup>th</sup>

# IIm7 V7 Imaj7

Starting on the 6th or 13th of the IIm7 chord

Dm7                      G7                      C Maj.7

3rd

(alt.)

(alt.)

5th

5th

Dm7                      G7                      (alt.)                      C Maj.7

6th

5th

5th

# IIm7 V7 Imaj7

Starting on the b7th of the IIm7 chord

Dm7                      G7 (alt.)                      C Maj.7

Dm7                      G7                      (alt.)                      C Maj.7

# IIm7 V7 Imaj7

Starting on the 2nd or 9th of the IIm7 chord

Dm7                      G7                      (alt.)                      C Maj.7

Dm7                      G7 (alt.)                      C Maj.7

# IIm7 V7 Imaj7

Starting on the 2nd or 9th of the IIm7 chord

Dm7                      G7                      C Maj.7

Dm7                      G7(alt.)                      C Maj.7

# IIm7 V7 Imaj7

Starting on the 2nd or 9th of the IIm7 chord

Dm7                      G7                      C Maj.7

Dm7                      G7 (alt.)                      C Maj.7

# IIm7 V7 Imaj7

Starting on the 2nd or 9th of the IIm7 chord

Dm<sup>9</sup>                      G<sup>7</sup>                      (alt.)                      C Maj.<sup>7</sup>

5<sup>th</sup> or 9<sup>th</sup>

5<sup>th</sup>

5<sup>th</sup>

Dm<sup>7</sup>                      G<sup>7</sup>                      (alt.)                      C Maj.<sup>7</sup>

3<sup>rd</sup>

5<sup>th</sup>

5<sup>th</sup>

# IIm7 V7 Imaj7

Starting on the 2nd or 9th of the IIm7 chord

Dm7                      G7 (alt.)                      C Maj.7

Dm9                      G7 (alt.)                      C Maj.7

# IIm7 V7 Imaj7

Starting on the 2nd or 9th of the IIm7 chord

Dm7                      G7                      (alt.)                      C Maj.7

Dm7                      G7 (alt.)                      C Maj.7

# IIm7 V7 Imaj7

Starting on the 2nd or 9th of the IIm7 chord

Dm7                      G7 (alt.)                      C Maj.7

Dm7                      G7                      C Maj.7

# IIm7 V7 Imaj7

Starting on the 2nd or 9th of the IIm7 chord

Dm7                      G7                      (alt.)                      C Maj.7

Dm7                      G7                      C Maj.7

# IIm7 V7

## Starting on the Root of the IIm7 chord

(one bar phrases)

Dm7 (G7) Dm7 (G7) Dm7 (G7)

Dm7 (G7) Dm7 (G7) Dm7 (G7)

Dm7 (G7) Dm7 (G7) Dm7 (G7)

Dm7 (G7) Dm7 (G7) Dm7 (G7)

Dm7 (G7) Dm7 (G7) Dm7 (G7)

Dm7 (G7) Dm7 (G7) Dm7 (G7)

Dm7 (G7) Dm7 (G7) Dm7 (G7)

# IIm7 V7

Starting on the b3rd of the IIm7 chord

Dm7 (G7) Dm7 (G7)

Dm7 (G7) Dm7 (G7)

Dm7 (G7) Dm7 (G7)

Dm7 (G7) Dm7 (G7)

Dm7 (G7) Dm7 (G7)

Dm7 (G7) Dm7 (G7)

Dm7 (G7) (b3rd) Dm7 (G7)

# IIm7 V7

Starting on the 4th or 11th of the IIm7 chord

# IIm7 V7

Starting on the 5th of the IIm7 chord

# IIm7 V7

Starting on the 6th or 13th of the IIm7 chord

# IIm7 V7

Starting on the b7 of the IIm7 chord

A single staff of musical notation in treble clef. It contains two measures with the following chord labels above them: Dm7 and (G7). The notes are: D4, E4, F4, G4, A4, B4, C5, B4, A4, G4, F4, E4, D4.

# IIm7 V7

Starting on the 2nd or 9th of the IIm7 chord

A single staff of musical notation in treble clef. It contains two measures with the following chord labels above them: Dm7 and (G7). The notes are: D4, E4, F4, G4, A4, B4, C5, B4, A4, G4, F4, E4, D4.

A single staff of musical notation in treble clef. It contains two measures with the following chord labels above them: Dm7, (G7), (b9th) Dm7, and (G7). The notes are: D4, E4, F4, G4, A4, B4, C5, B4, A4, G4, F4, E4, D4.

# TURNAROUNDS

Starting on the Root of the Imaj7 chord

C Maj.7                      A7                      Dm7                      G7

C Maj.7                      A7                      Dm7                      G7

C Maj.7                      A7                      Dm7                      G7

C Maj.7                      A7                      Dm7                      G7

C Maj.7                      A7                      Dm7                      G7

C Maj.7                      A7                      Dm7                      G7

C Maj.7                      A7                      Dm7                      G7

# TURNAROUNDS

Starting on the 3rd of the Imaj7 chord

C Maj.7 A7 Dm7 G7

C Maj.7 A7 Dm7 G7

C Maj.7 A7 Dm7 G7

C Maj.7 A7 Dm7 G7

C Maj.7 A7 Dm7 G7

C Maj.7 A7 Dm7 G7

C Maj.7 A7 Dm7 G7

# TURNAROUNDS

Starting on the 5th of the Imaj7 chord

C Mai.7 A7 Dm7 G7

C Mai.7 A7 Dm7 G7

C Mai.7 A7 Dm7 G7

C Mai.7 A7 Dm7 G7

C Mai.7 A7 Dm7 G7

C Mai.7 A7 Dm7 G7

C Mai.7 A7 Dm7 G7

# TURNAROUNDS

Starting on the 5th of the Imaj7 chord

C Maj.7                      A7                      Dm7                      G7

C Maj.7                      A7                      Dm7                      G7

C Maj.7                      A7                      Dm7                      G7

C Maj.7                      A7                      Dm7                      G7

C Maj.7                      A7                      Dm7                      G7

C Maj.7                      A7                      Dm7                      G7

C Maj.7                      A7                      Dm7                      G7

# IDEA SUBSTITUTION CHART

PLAY ANY

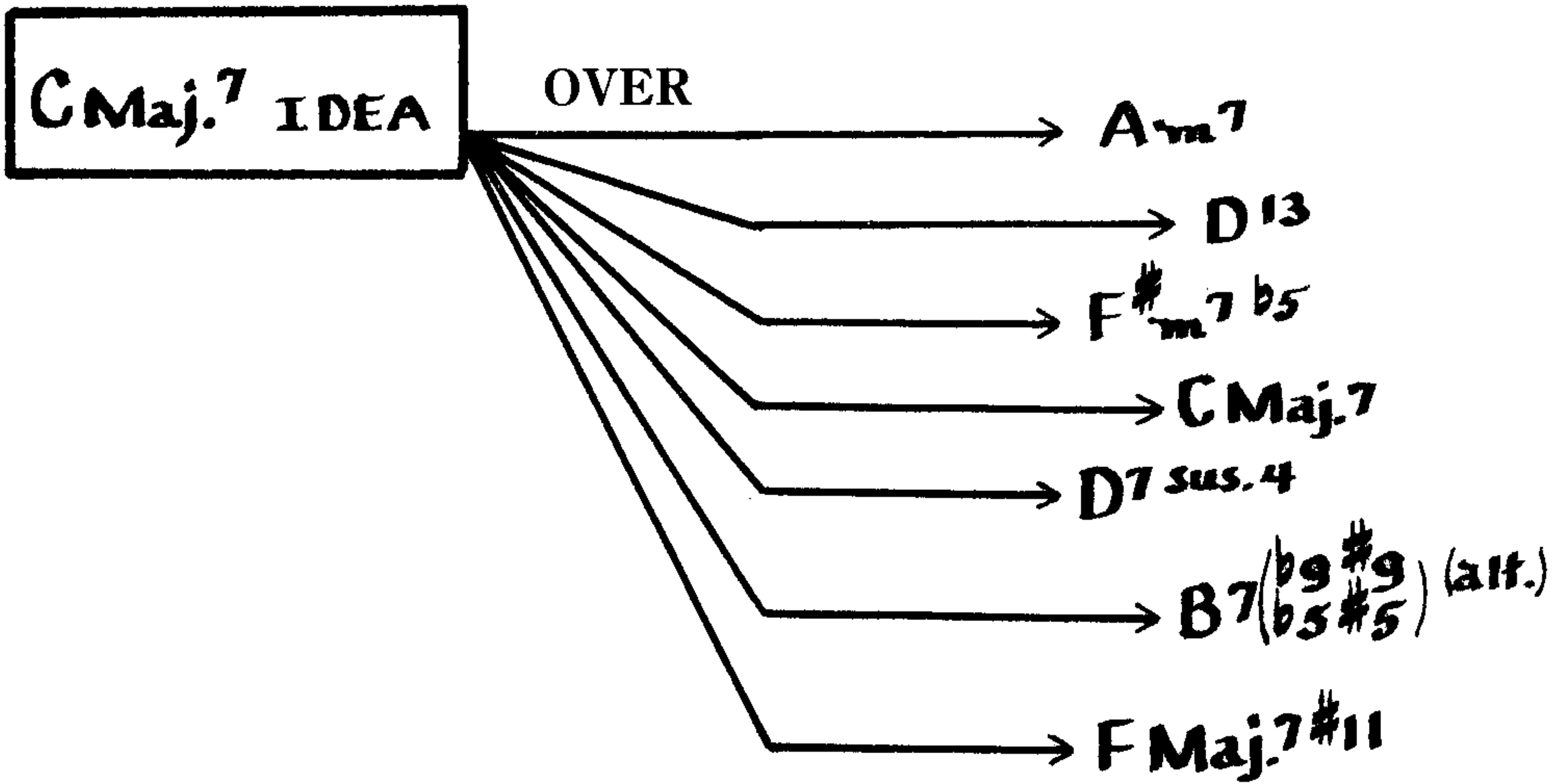

PLAY ANY

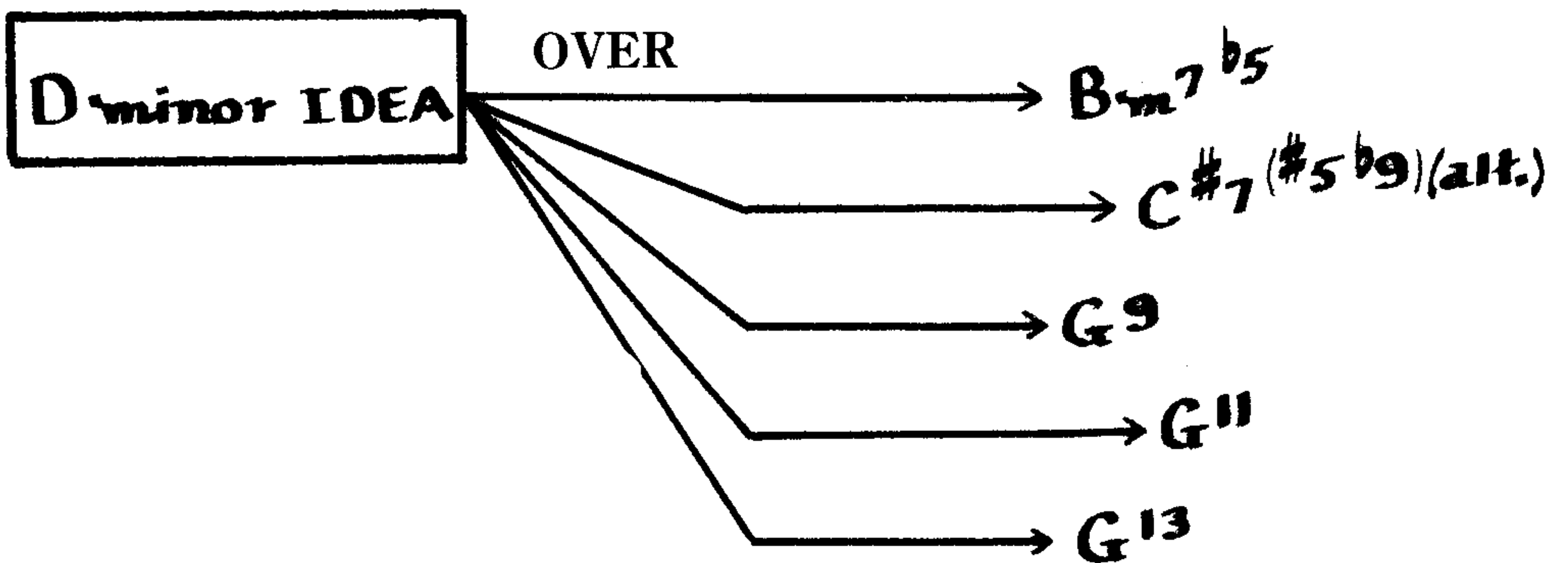

PLAY ANY

